PRAELUDIUM II.

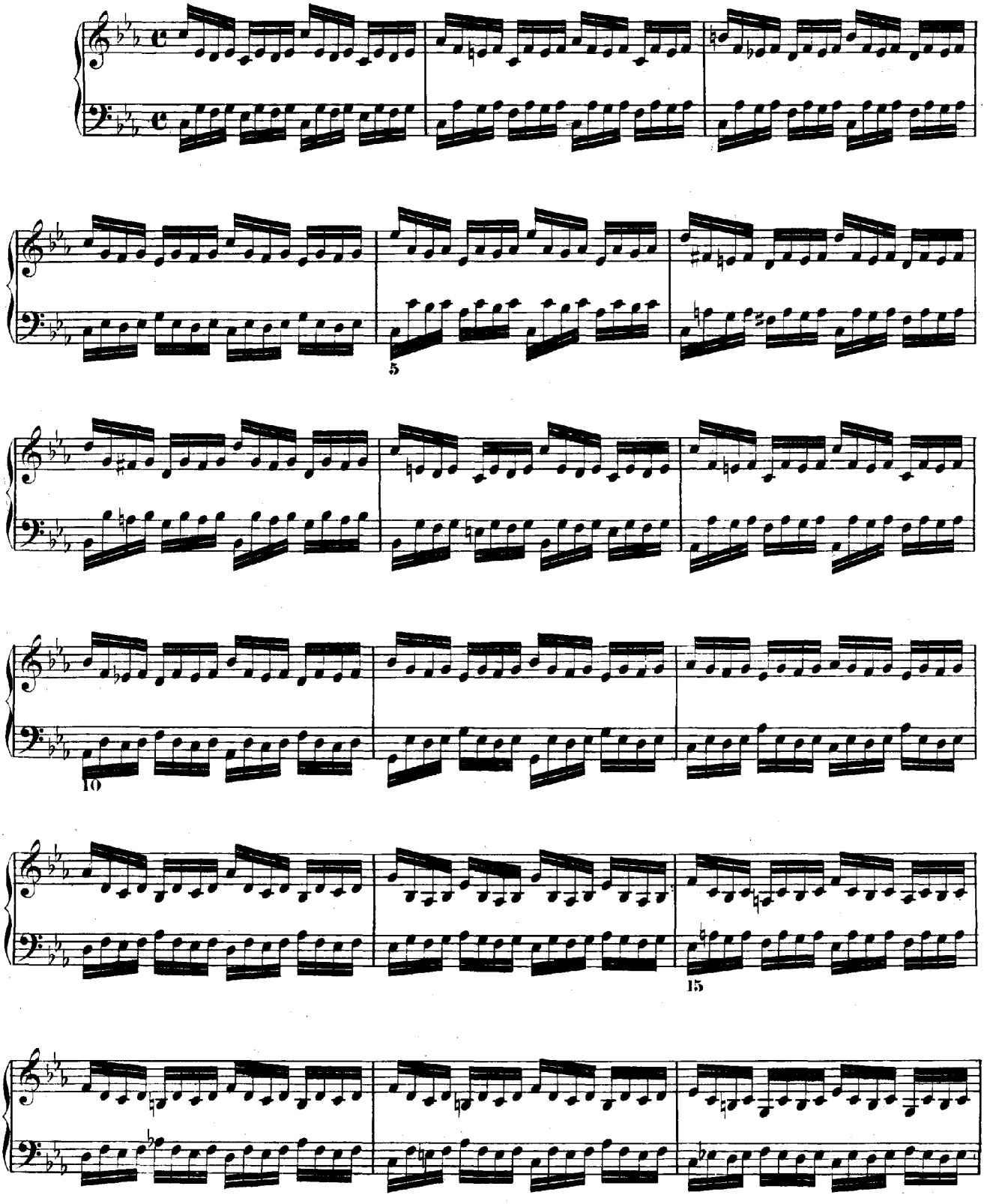

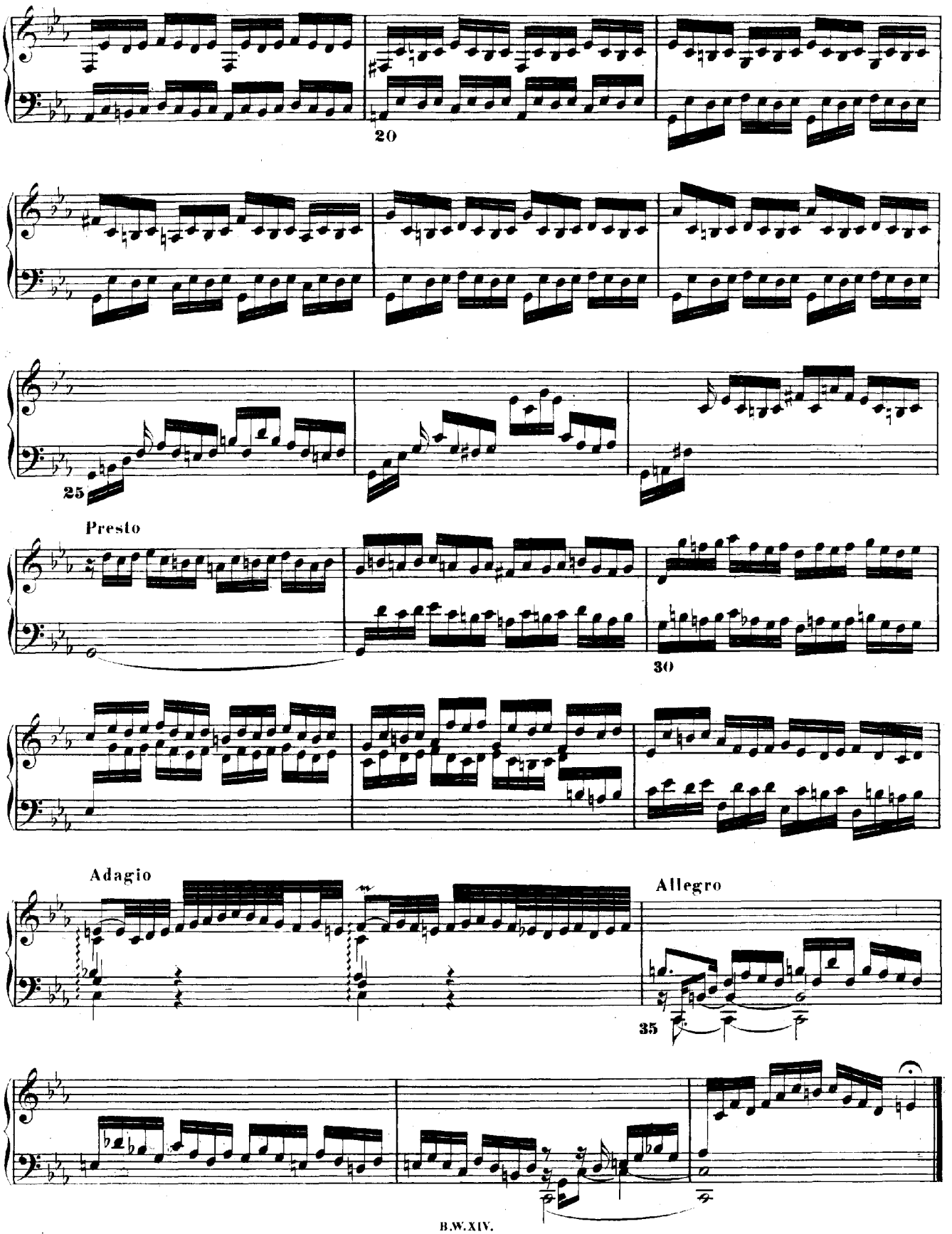
20
25
Presto
30
Adagio
Allegro
35